

HAVERHILL

NORTH ROAD 1553.80

NOT INCLUDED

SERVICE ALLEY

SERVICE ALLEY

49 TH DRIVE

49 TH NORTH AVE

48 TH TR. DRIVE

48 TH TR. DRIVE

20' DRAINAGE EASEMENT

20' DRAINAGE EASEMENT

20' DRAINAGE EASEMENT

SEC 24 TWP 43 S., RGE. 42 E.

TOTAL STREET LIGHTS = 30

DATA BOX

PARK NAME	Holiday Plaza MH Pk
AKA	Edgewood Square
PARK ADDRESS	2225 N. Haverhill Rd., West Palm Beach
USE	R
PC #	00-43-43-24-00-000-1123
ZONING	R21
SUBDIVISION #	4500-029
INSPECTION AREA #	2
DATE OF APPROVAL	1967
IMPACT FEE ZONES	1968 G 77
PETITION #	5/1/11
ZONING QUAD #	31
NUMBER OF SPACES APPROVED	241
ORDINANCE APPROVED UNDER	1968 G 77
RESOLUTION	
STATUS OF PROJECT	0
SETRACKS	F. 19-88-6-50-1076-9 or 10'E Boundary Lot

DISCLAIMER - INFORMATIONAL PURPOSES ONLY. The information included in the data box and on the site plan is based solely upon information previously submitted by the applicant.

modified site plan approved by Zon. Comm. at 1/2/69 meeting.

42-43-24

241 LOTS

MIN. LOT SIZE: 50' x 80'

ALL RADII 25' UNLESS OTHERWISE SHOWN

MOCK, ROOS & SEARCY, INC. CONSULTING ENGINEERS WEST PALM BEACH

STREET LIGHTING (GAS) FOR HOLIDAY PLAZA MOBILE HOME PARK

ARC	TAN.
38.88	24.61'
38.90	24.63'
38.93	24.66'
38.95	24.68'
39.27	25.00'
39.59	25.31'
39.61	25.34'
39.64	25.38'
39.66	25.39'
47.12	30.00'

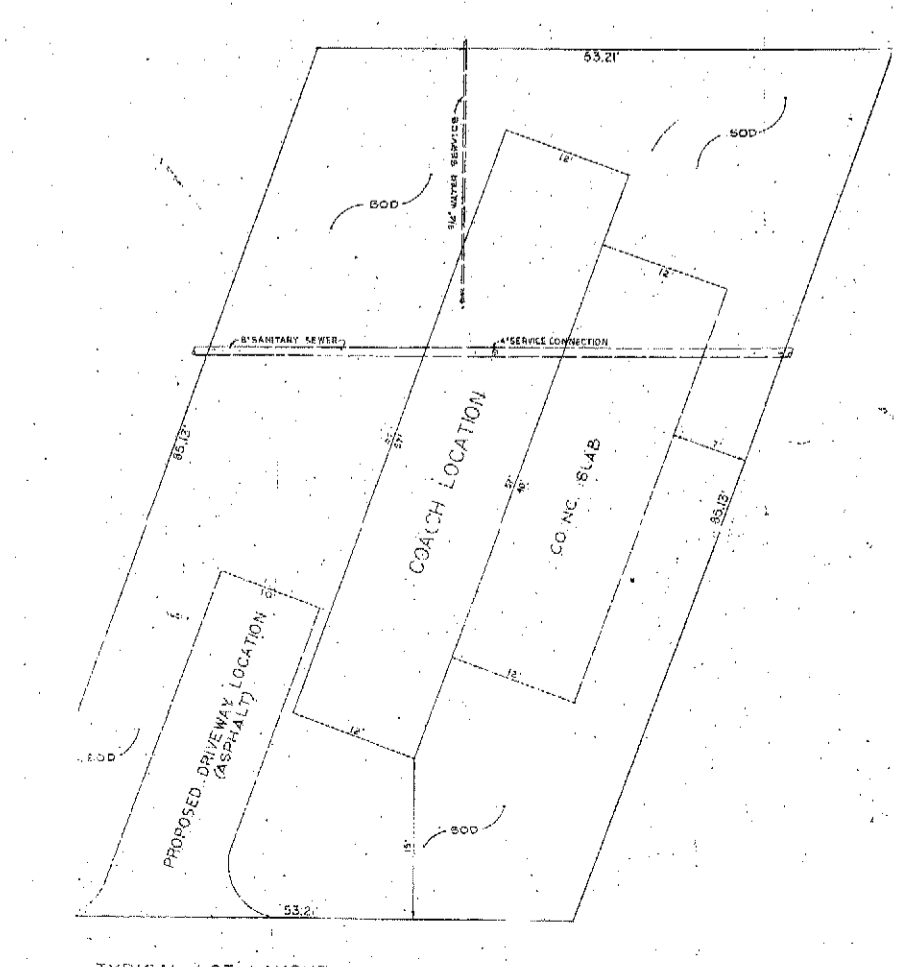

N-89°13'27"E 1296.83

S-89°06'20"W 961.14

N-89°13'27"E 616.92

N-89°13'27"E 336.80

S-0°02'57"E 803.65

1/2" = 60'

DWG. NO. 43-42-24-34

DATE: 6-7-60

SCALE: 1" = 60'

REF. FIELD: EJR

CHECK: JBC

DR. BY: JBC

JOB NO. 67-301

SHEET 1 of 1